VISIT…

LANZAROTE Caliente.COM

BREAKDOWN

Music by Mariah Carey & Stevie J..
Words by Mariah Carey, A. Henderson & C. Scruggs.

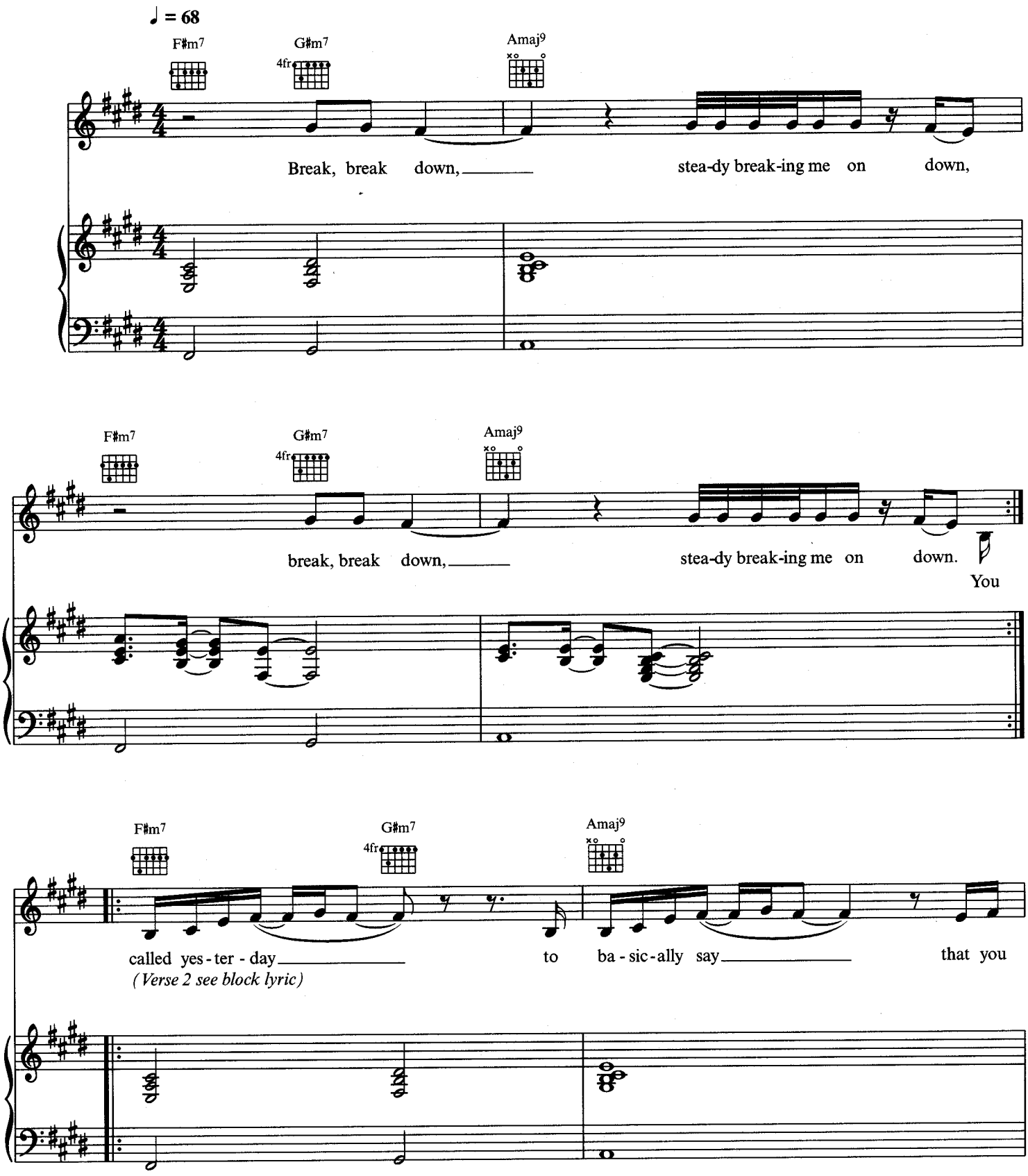

© Copyright 1997 Sony/ATV Songs LLC/Rye Songs, Krayzie Bone Productions Incorporated,
Wish Bone Productions Incorporated & Steven A. Jordan Music, USA.
Sony/ATV Music Publishing, 10 Great Marlborough Street, London W1.
All Rights Reserved. International Copyright Secured.

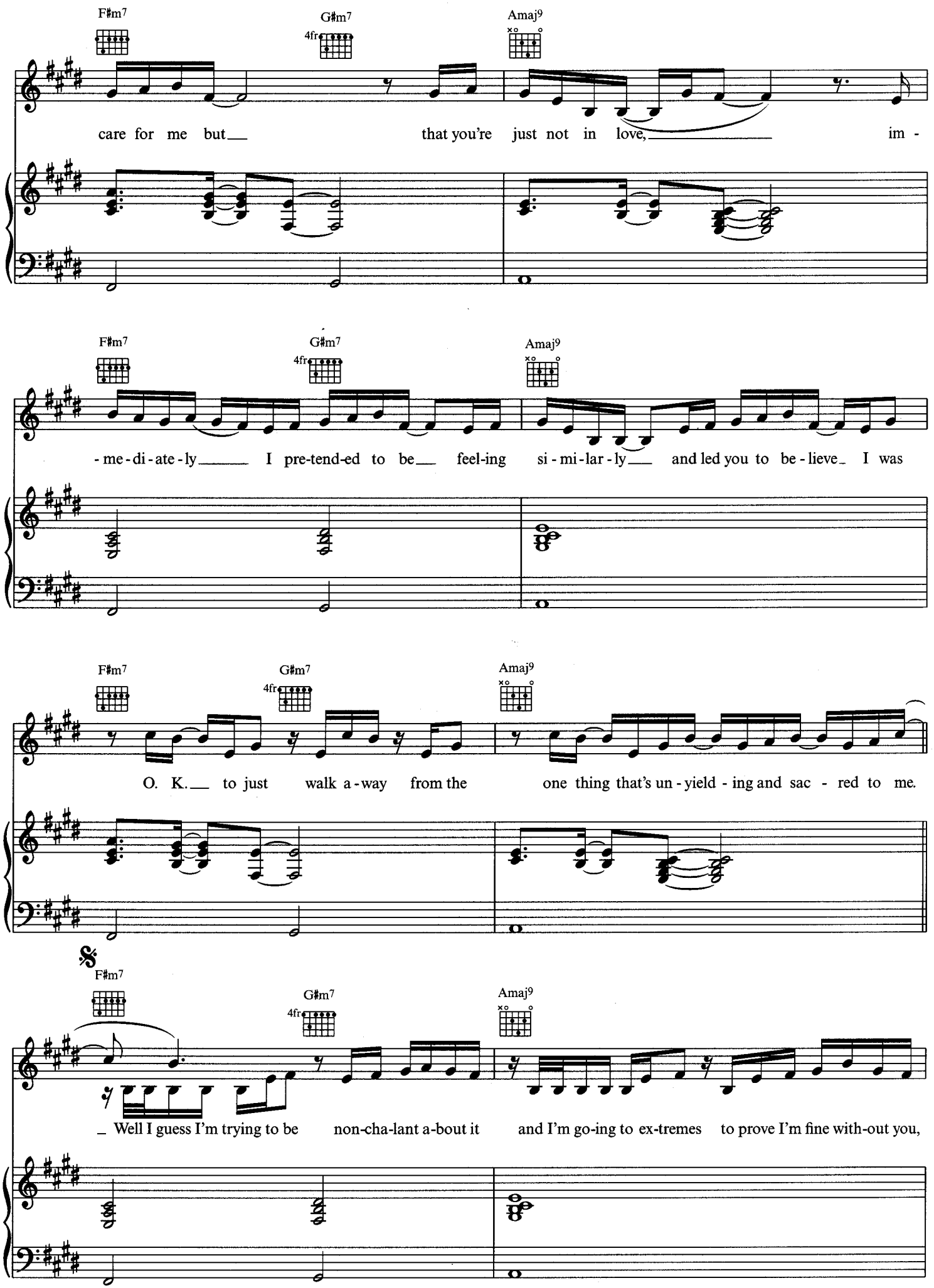
F♯m7
G♯m7
4fr
Amaj9
care for me but that you're just not in love, im -
- me - di - ate - ly I pre-tend-ed to be feel-ing si - mi - lar - ly and led you to be - lieve I was
O. K. to just walk a - way from the one thing that's un - yield - ing and sac - red to me.
Well I guess I'm trying to be non-cha-lant a-bout it and I'm go-ing to ex-tremes to prove I'm fine with-out you,

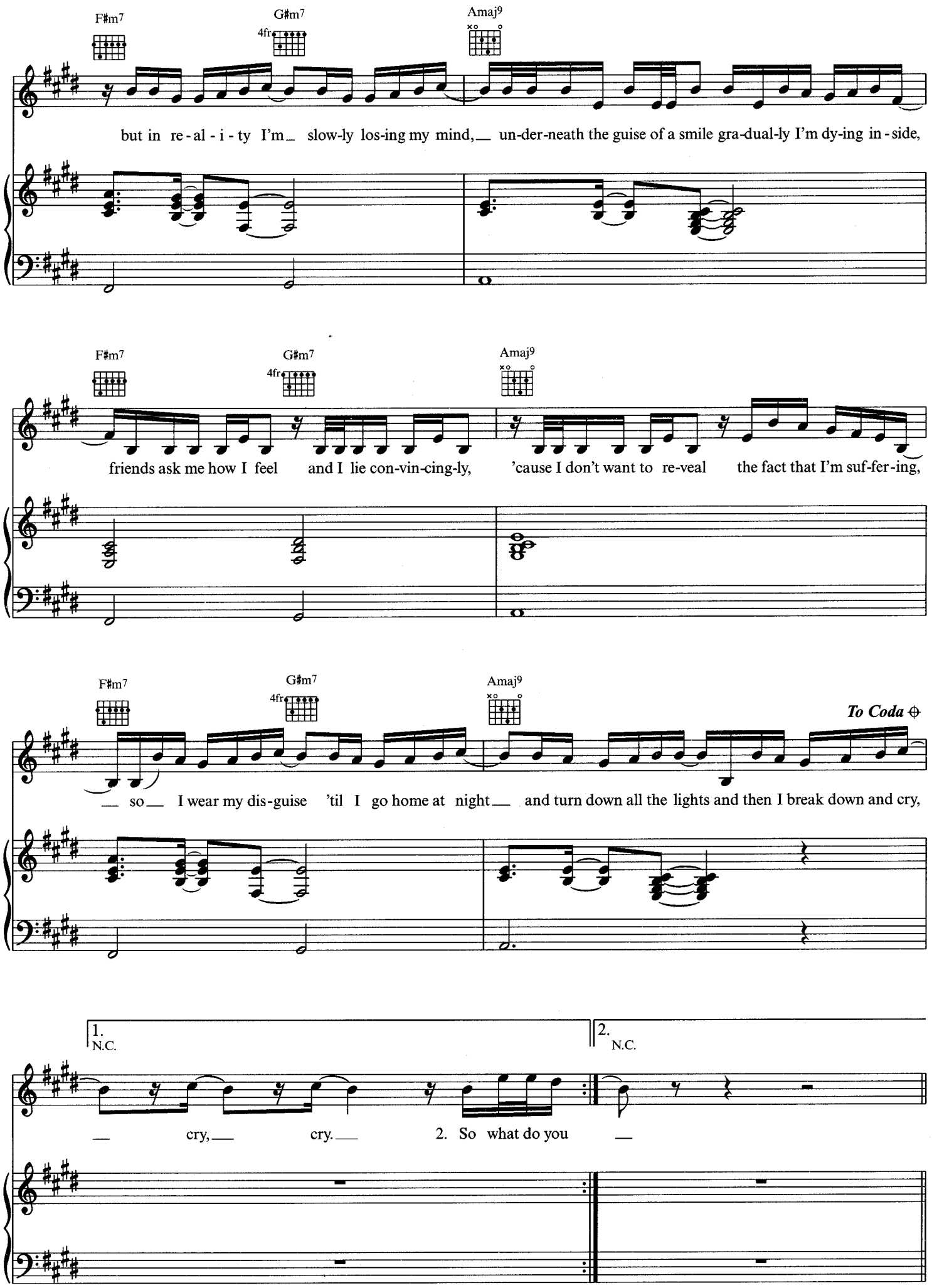
F♯m7
G♯m7
4fr
Amaj9
but in re-al-i-ty I'm slow-ly los-ing my mind, un-der-neath the guise of a smile gra-dual-ly I'm dy-ing in-side,
friends ask me how I feel and I lie con-vin-cing-ly, 'cause I don't want to re-veal the fact that I'm suf-fer-ing,
To Coda
so I wear my dis-guise 'til I go home at night and turn down all the lights and then I break down and cry,
1.
N.C.
2.
N.C.
cry, cry. 2. So what do you

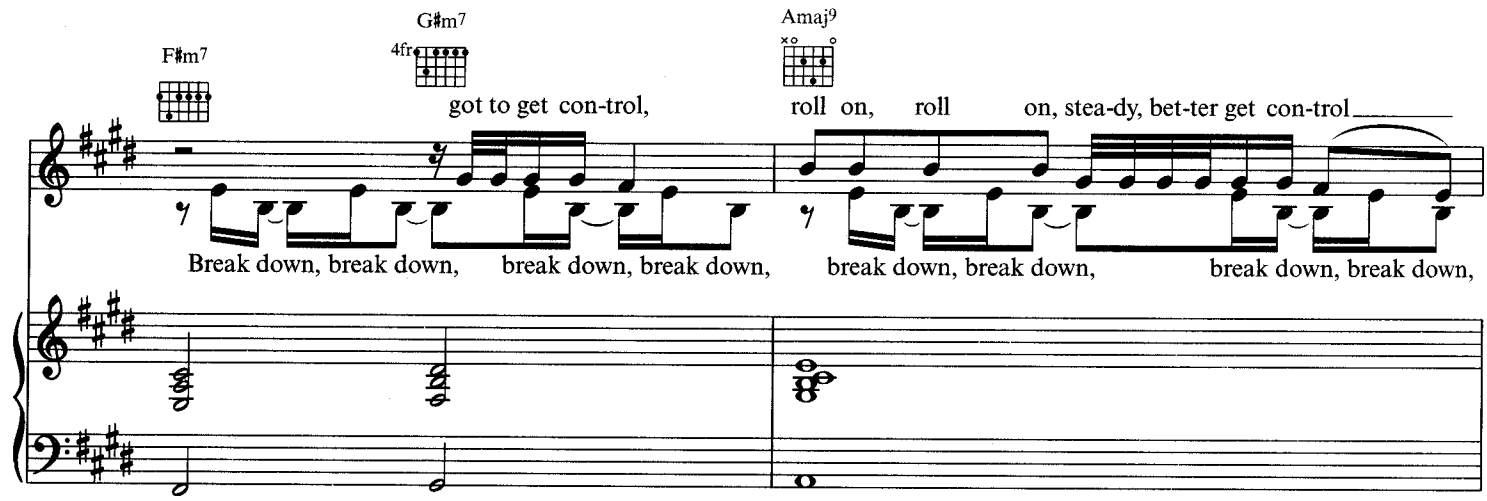
F♯m7
G♯m7
4fr
Amaj9
got to get con-trol,
roll on, roll on, stea-dy, bet-ter get con-trol
Break down, break down, break down, break down,
break down, break down, break down, break down,

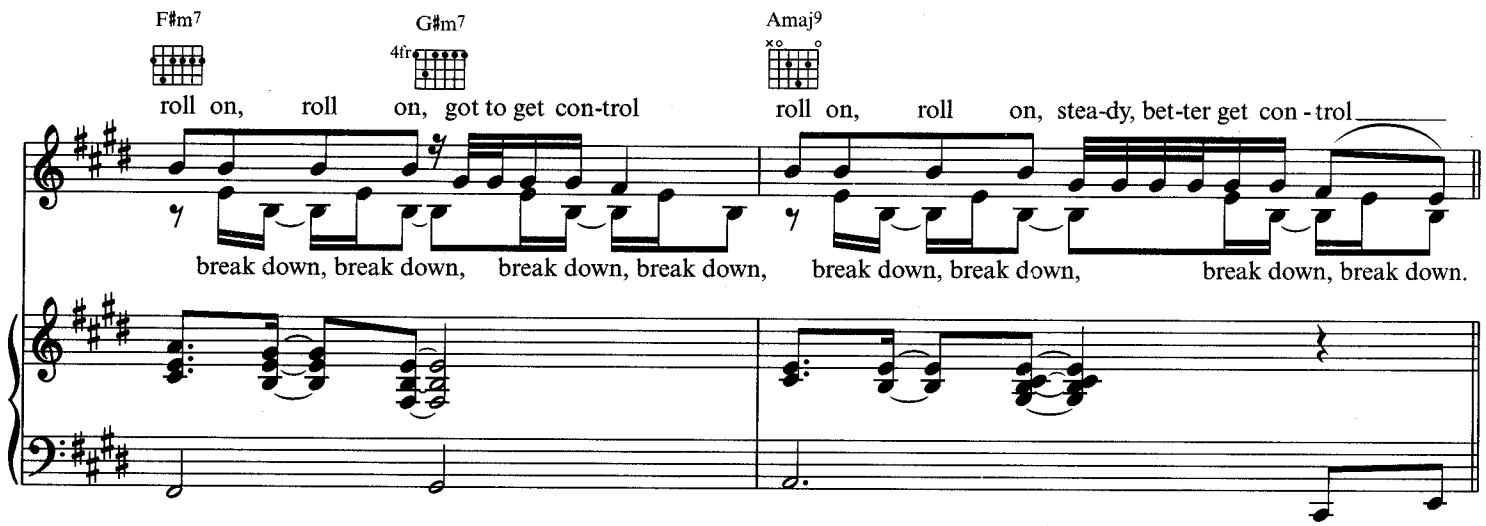
F♯m7
G♯m7
4fr
Amaj9
roll on, roll on, got to get con-trol
roll on, roll on, stea-dy, bet-ter get con - trol
break down, break down, break down, break down,
break down, break down, break down, break down.

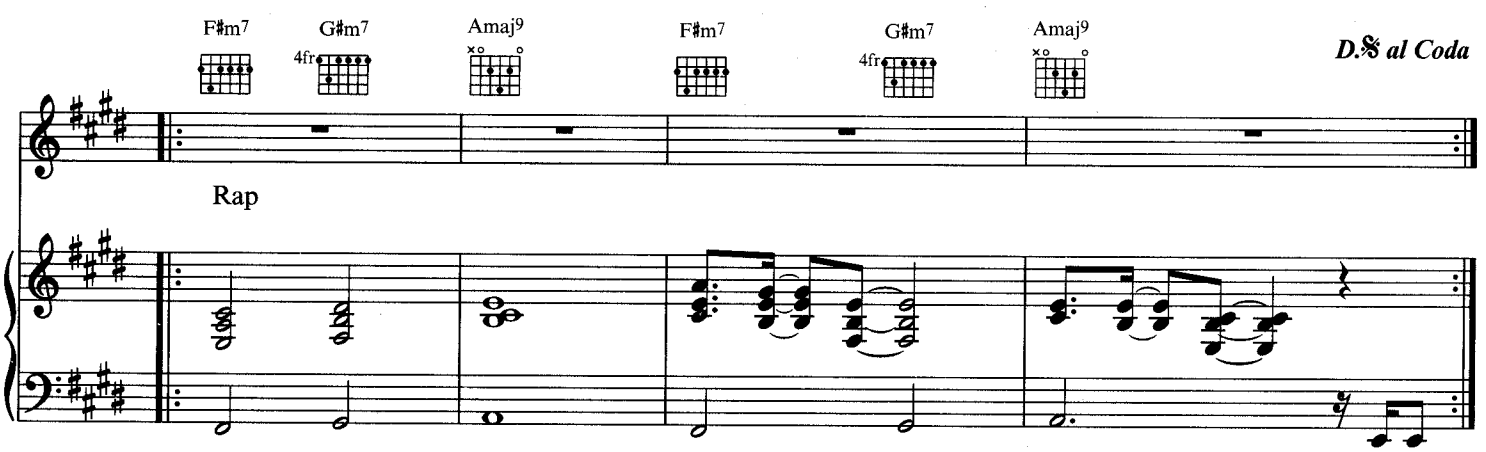
F♯m7
G♯m7
4fr
Amaj9
F♯m7
G♯m7
4fr
Amaj9
D.𝄋 al Coda
Rap

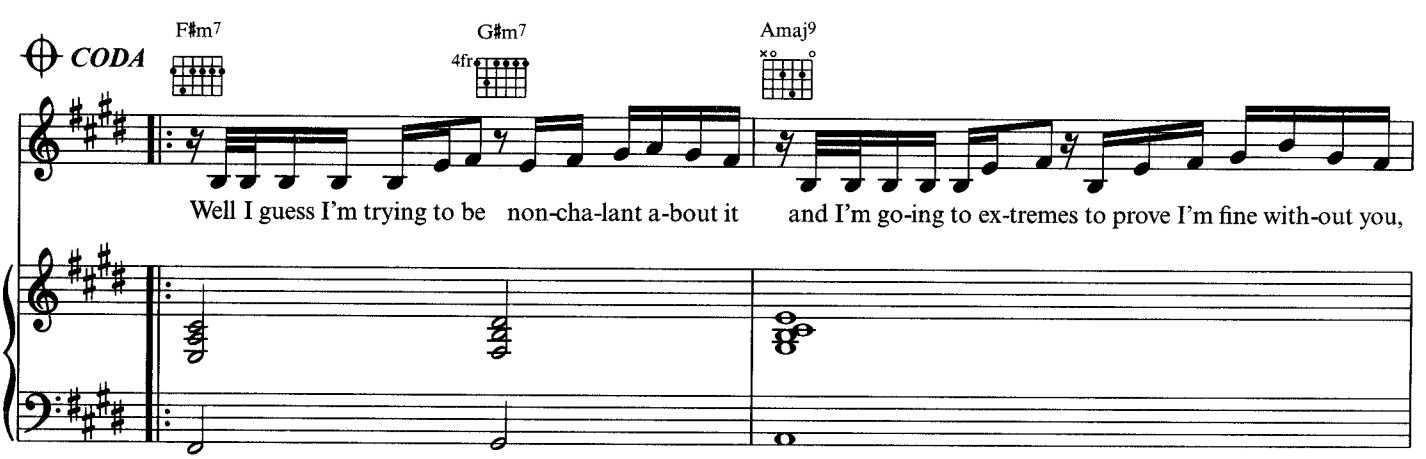
CODA
F♯m7
G♯m7
4fr
Amaj9
Well I guess I'm trying to be non-cha-lant a-bout it
and I'm go-ing to ex-tremes to prove I'm fine with-out you,

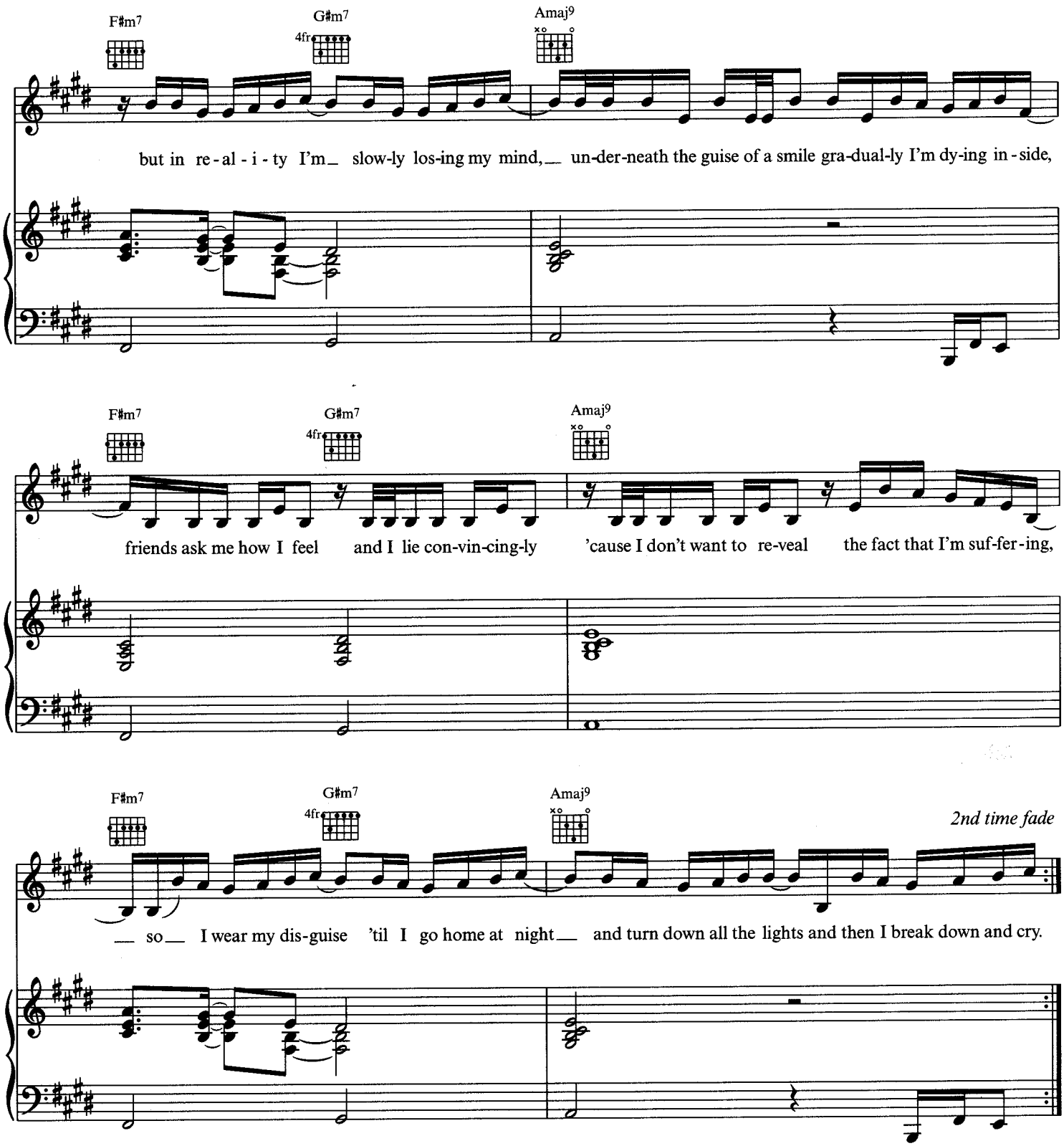

Verse 2:
So what do you do when somebody you're devoted to
Suddenly just stops loving you and it seems they haven't got a clue
Of the pain that rejection is putting you through
Do you cling to your pride and sing 'I will survive'
Do you lash out and say 'How dare you leave this way'
Do you hold on in vain as they just slip away.